



Abbey Place

Capital | Thermal

Two Residential Towers comprising of 245 residential apartments and flexible commercial space in excess of 750m².

Capital Thermal Services provided the Thermal Insulation, Trace Heating and Full Insulation, Jacketing and Cladding within the schemes Energy Centre.

Residents can enjoy private amenity spaces, communal residents rooms and terraces, including the first floor podium terrace, with landscaped and active spaces for all the family and the roof terrace, offering a quiet place to enjoy views of the area and towards the city.

Overall service provided on this project:



Thermal
Insulation



Trace
Heating &
Full
Insulation



Jacketing



Cladding

WHAT

Residential Towers

WHERE

London

COMPLETED

12 months

PROJECT VALUE

£150,000

MAIN CLIENT

JJ Rhatigan

OUR CLIENT

Box & Charnock

Capital | Thermal

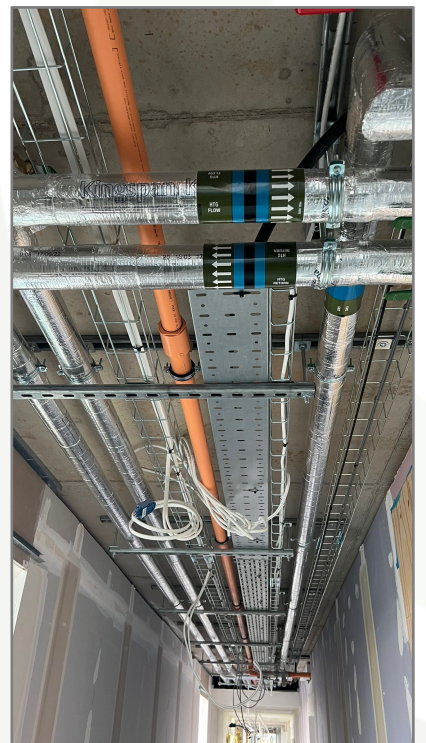
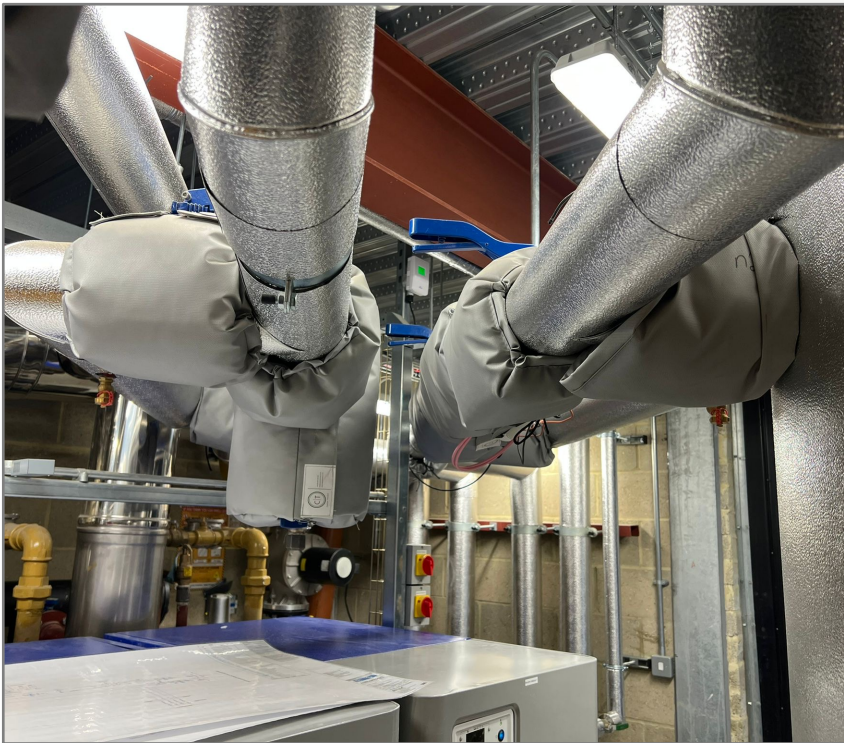

Abbey Place