



Rushworth Street

Capital | Thermal

Rushworth Street is a state-of-the-art office development designed to be an intelligent, adaptable workspace for modern occupiers. To meet the architectural vision, Capital Thermal carried out a full black fit-out, ensuring a seamless, high-end finish.

Proudly partnering with Pinnacle MEP, with HG Construction as the main contractor, we provided specialist Thermal Insulation—delivering both performance and aesthetics to the project's exacting standards.

Overall services provided on this project include:

WHAT

Offices

WHERE

London

COMPLETED

July 2021

PROJECT VALUE

£128,000

MAIN CLIENT

HG Construction

OUR CLIENT

Pinnacle MEP



Thermal
Insulation

Capital | Thermal

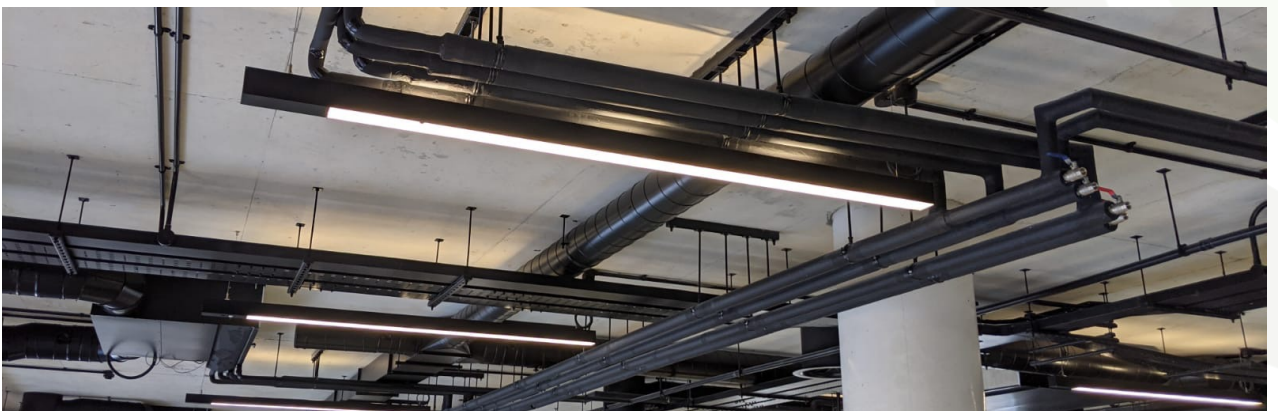

Rushworth Street, London